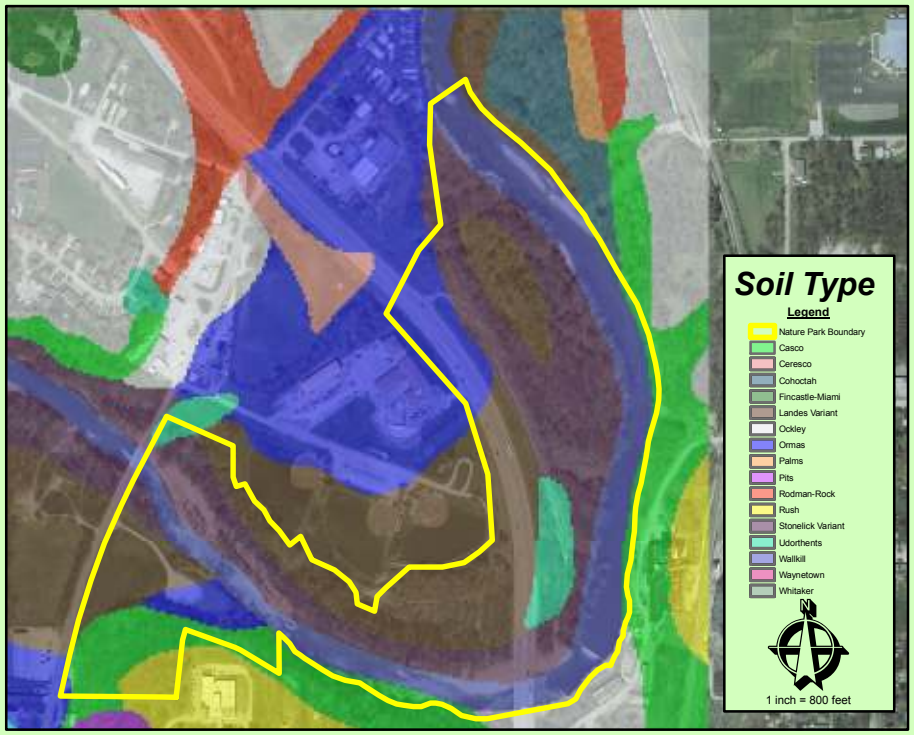

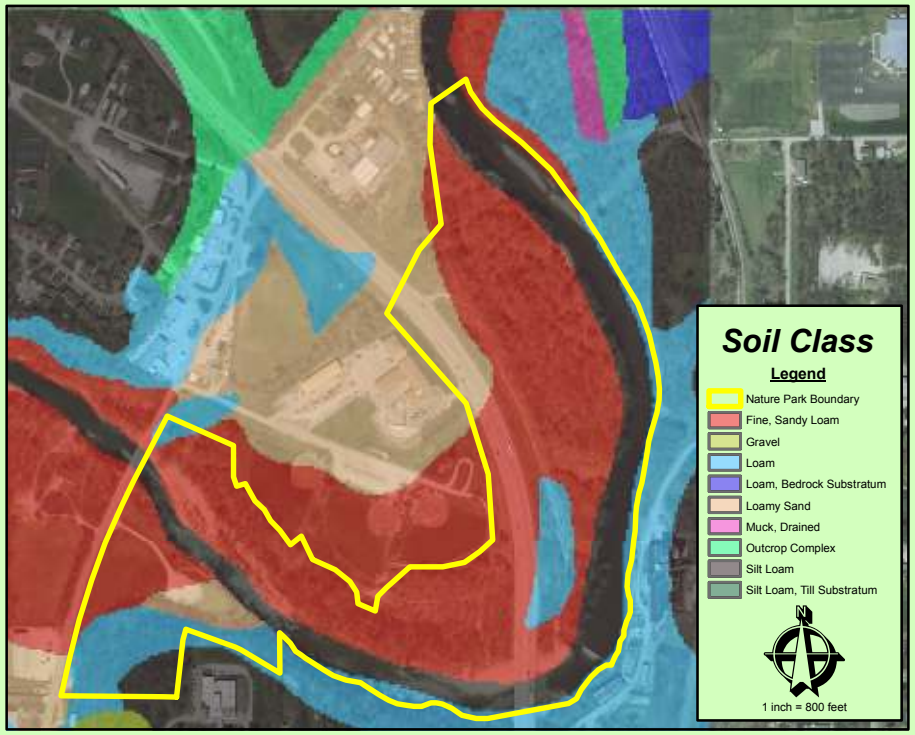

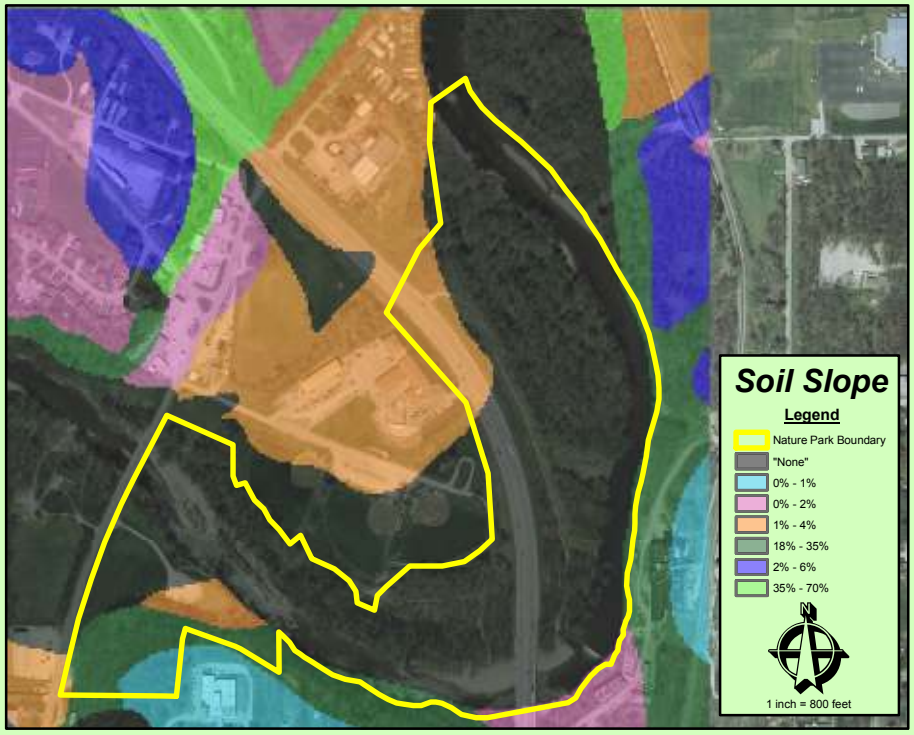

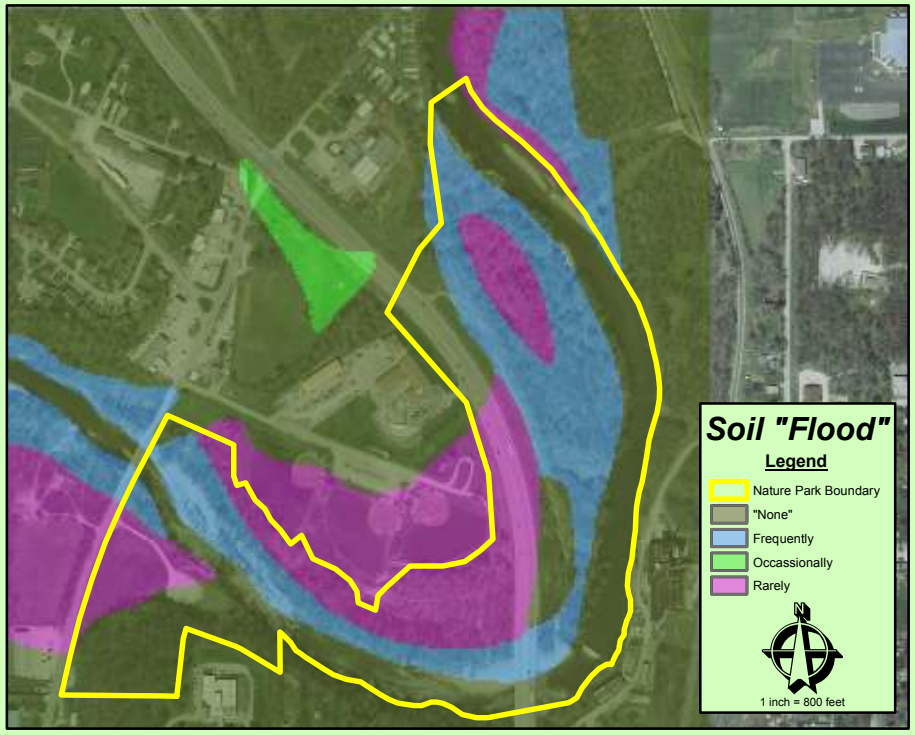

Sugar Creek Nature Park Soils and Soil Characteristics

Map Production by: Crawfordsville G.I.S.